

REVISION		
DATE	L.S. NAME	LIC. #
FEB. 1992	THOMAS CRADER	21782
APRIL 1992	THOMAS CRADER	21782
JAN. 1993	THOMAS CRADER	21782
SEPT. 2000	THOMAS CRADER	21782
JULY 2009	MICHAEL MCGURL	38338
JAN. 2016	CHARLES E. ADAMSON	42627
NOV. 2018	CHARLES E. ADAMSON	42627
APRIL 2019	CHARLES E. ADAMSON	42627
SEPT. 2020	CHARLES E. ADAMSON	42627
MARCH 2024	CHARLES E. ADAMSON	42627
MARCH 2025	CHARLES E. ADAMSON	42627
AUG. 2025	CHARLES E. ADAMSON	42627

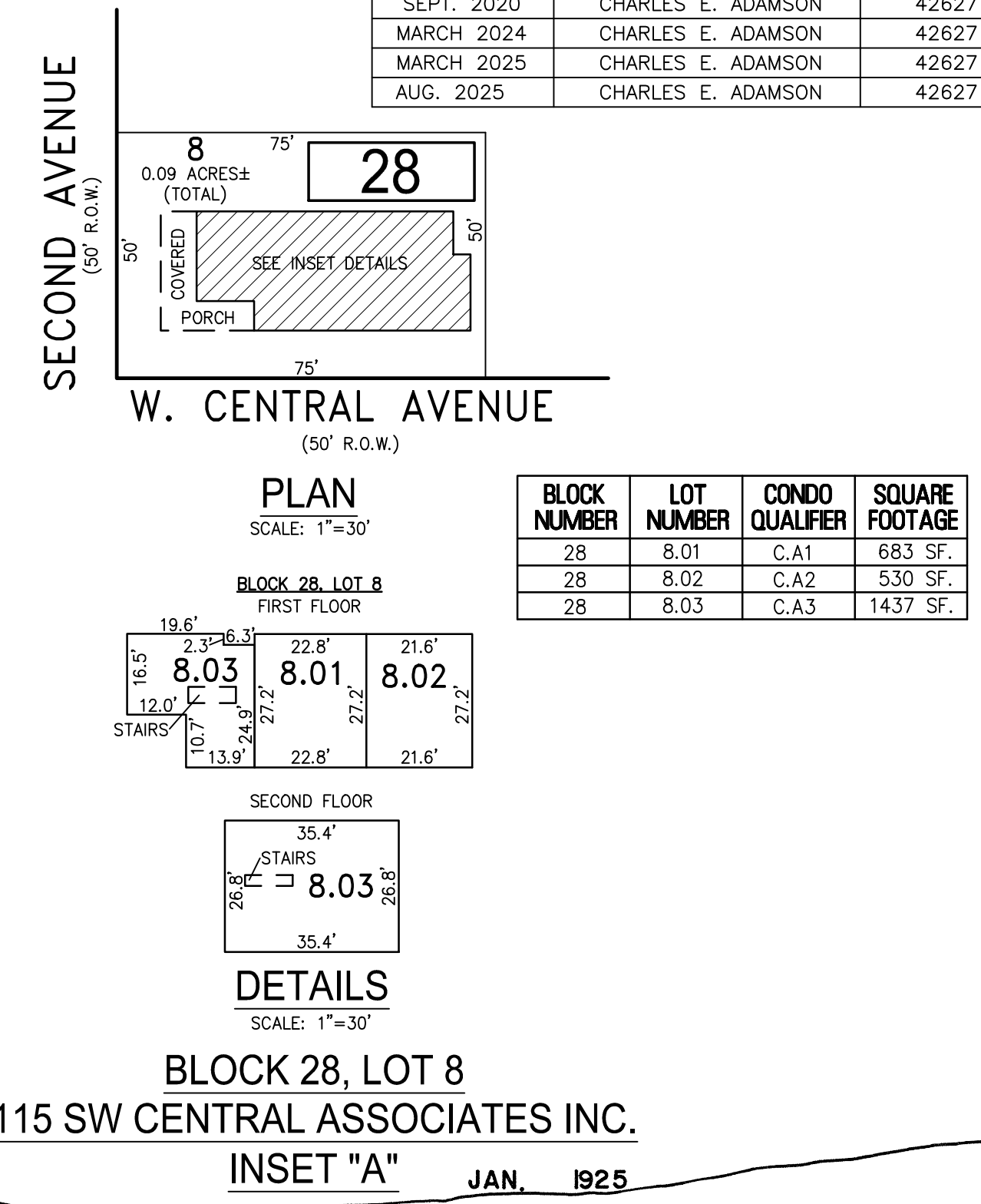
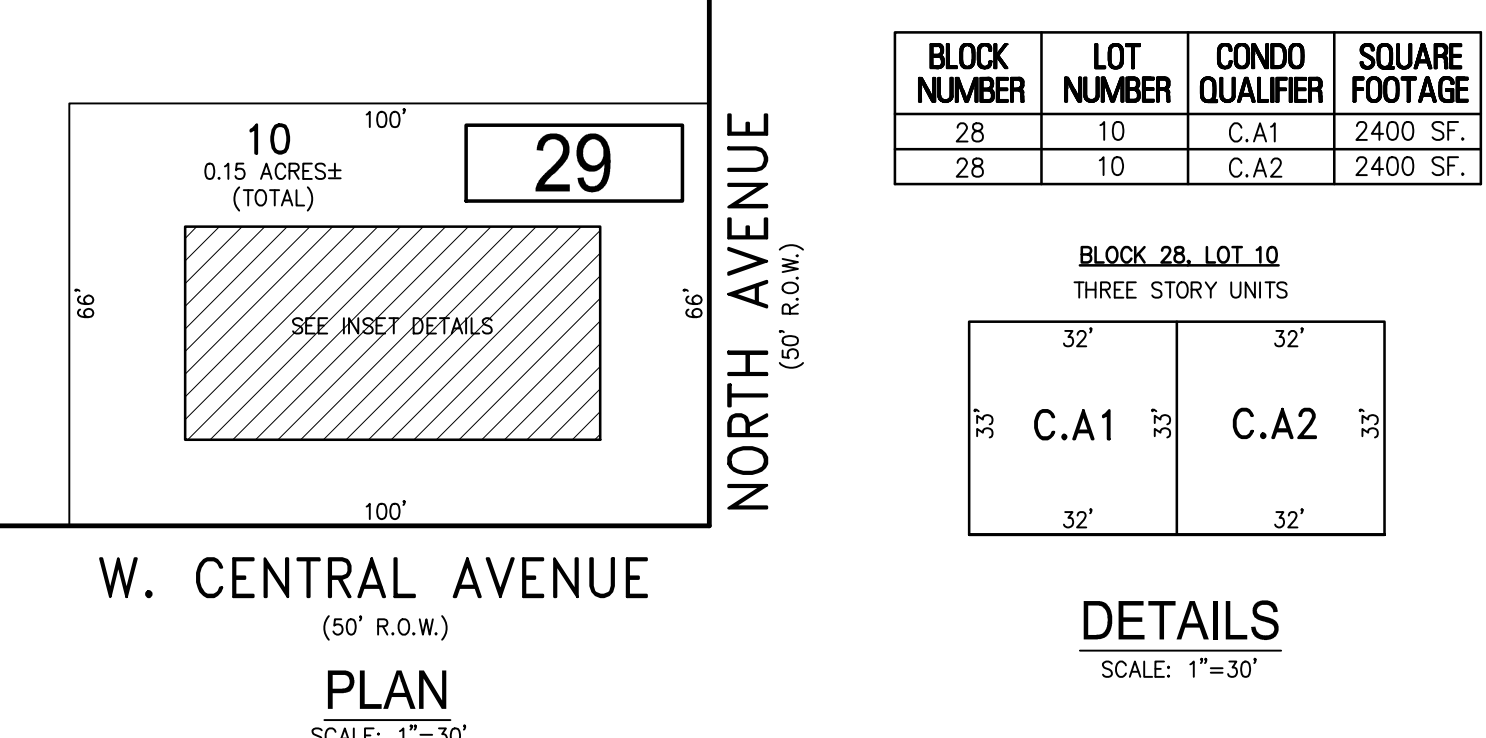
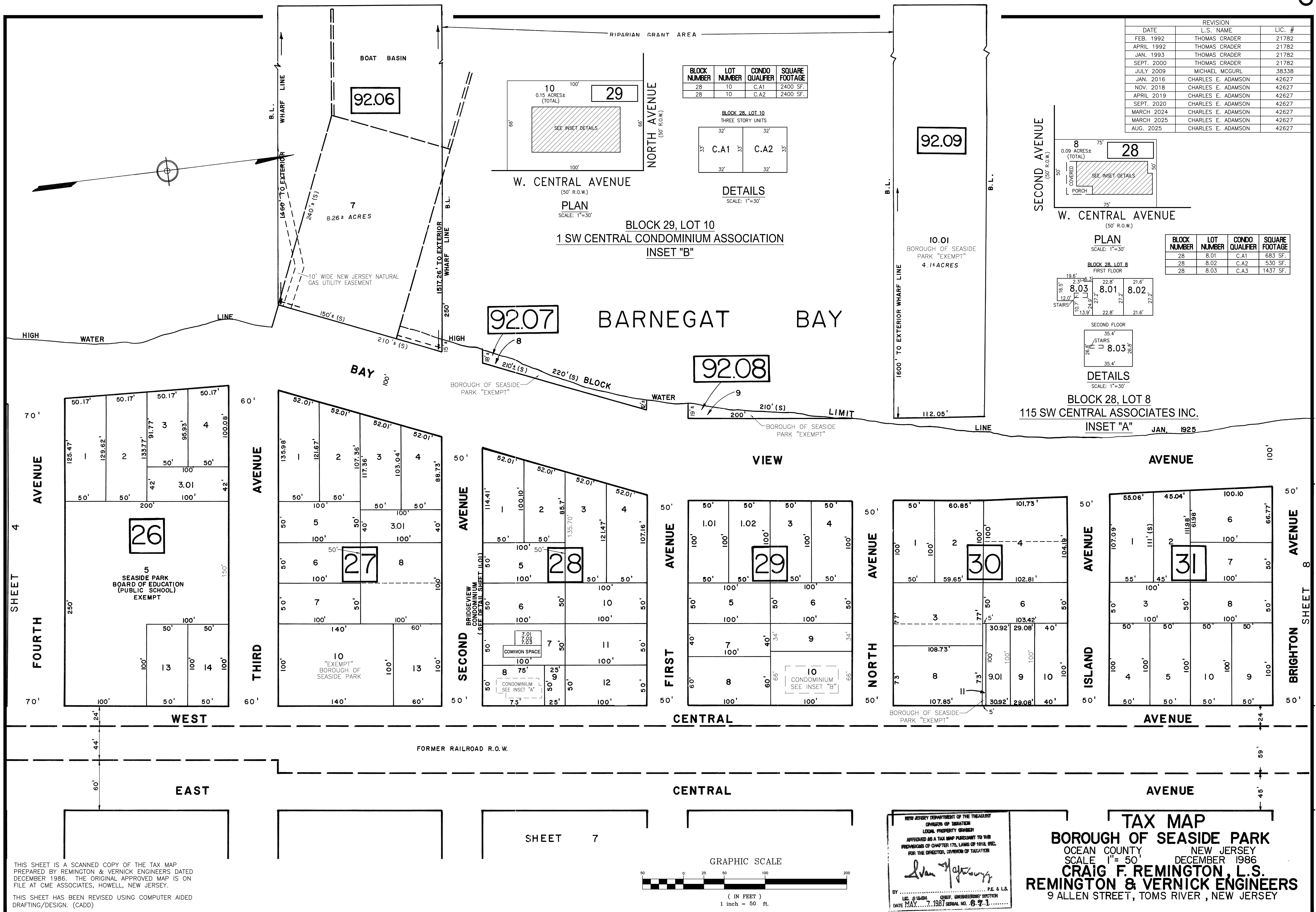

THIS SHEET IS A SCANNED COPY OF THE TAX MAP PREPARED BY REMINGTON & VERNICK ENGINEERS DATED DECEMBER 1986. THE ORIGINAL APPROVED MAP IS ON FILE AT CME ASSOCIATES, HOWELL, NEW JERSEY.

THIS SHEET HAS BEEN REVISED USING COMPUTER AIDED DRAFTING/DESIGN. (CADD)

NEW JERSEY DEPARTMENT OF THE TREASURY
DIVISION OF REVENUE
LOCAL PROPERTY TAXES
APPROVED AS A TAX MAP PURSUANT TO THE PROVISIONS OF CHAPTER 175, LAWS OF 1918, 1921, FOR THE DIRECTOR, DIVISION OF TAXATION

[Signature]

BY: _____ P.E. & L.S.
LIC. #16441 CHIEF ENGINEERING SECTION
DATE MAY 7, 1987 SERIAL NO. 621

TAX MAP
BOROUGH OF SEASIDE PARK
OCEAN COUNTY NEW JERSEY
SCALE 1"= 50' DECEMBER 1986
CRAIG F. REMINGTON, L.S.
REMINGTON & VERNICK ENGINEERS
9 ALLEN STREET, TOMS RIVER, NEW JERSEY